

view A

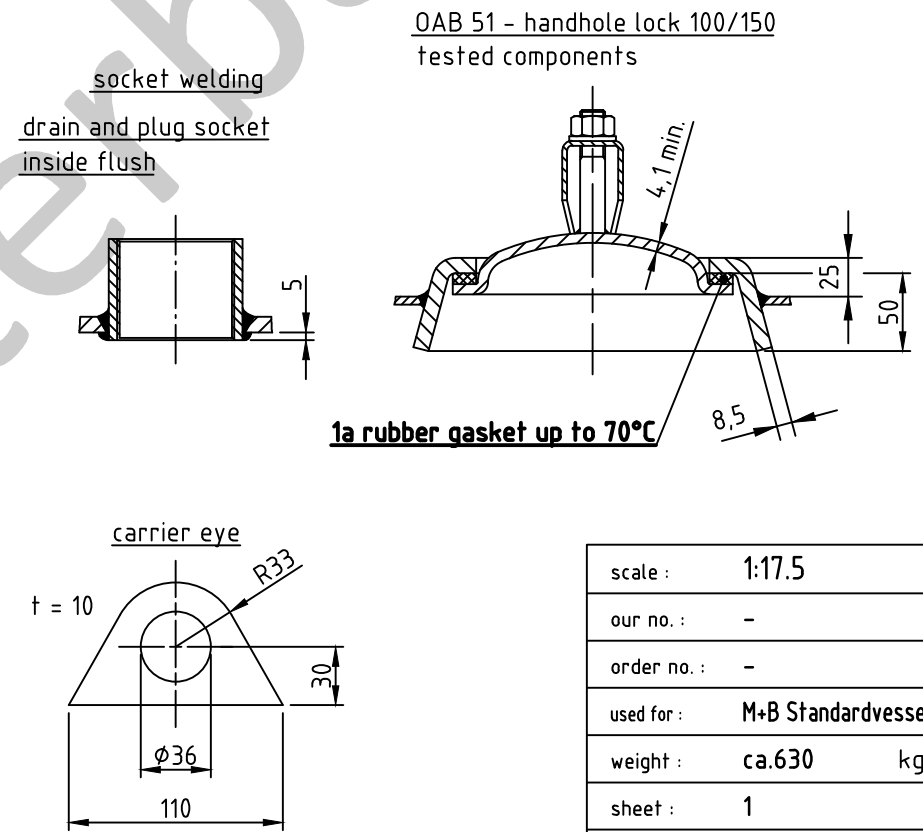
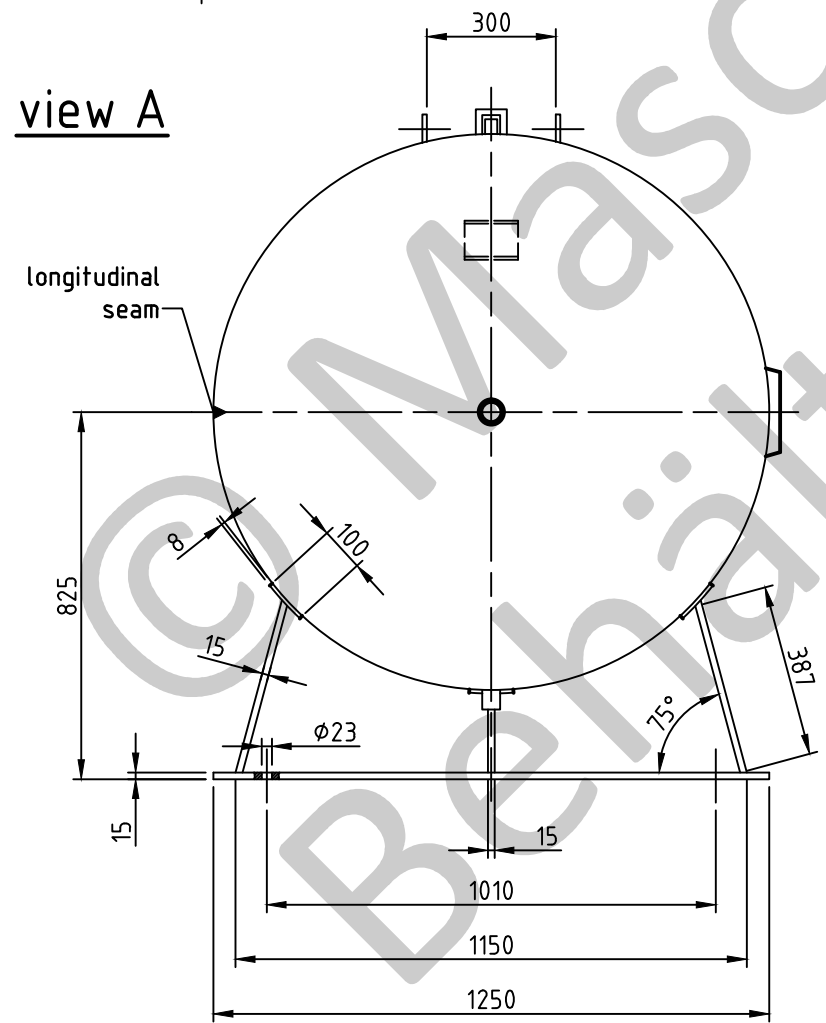

SEAMS (unless otherwise indicated on drawing):		
longitudinal seam	socket-/flangeweldings	circumferential seams
		beadseams only up to 8mm wall thickness of bottoms cyl. brim > 3,5 x wall thickness of bottoms

pressure variation :
 pressure swing 0-11 bar max. operations 1.000
 infinite operation of pressure swing within 20% of 11 bar
 operational characteristics / calculation characteristics :
 volume V (litre) : 3000
 max. working pressure PS (bar) : 11
 test pressure PT (bar) : 15,73
 min. working temp. TS (°C) : -20
 max. working temp TS (°C) : 50
 fluid : compressed air / nitrogen (fluid group 2)
 location : inside and outside building possible

coating :
 inside : raw
 outside : primed (if customer wishes lacquered)

manufacturing and testing
 acc. to PED 2014 / 68 / EU - AD 2000

conformity benchmark :
 fluid group : 2
 diagram : 2
 categorie : IV
 module : H1

scale :	1:17.5
our no. :	-
order no. :	-
used for :	M+B Standardvessel
weight :	ca.630 kg
sheet :	1
of sheet :	1
date of plot :	23.06.2015
file :	ENG-010791

Maschinen- und Behälterbau GmbH

date	name
compl. 23.06.2015	CW
appr. 23.06.2015	Nota 2

follow protection mark acc. to DIN 34

Betzdorfer Str. 170
 57567 Daaden
 Tel. 02743/9330-12
 Fax 02743/3685
 Internet: www.mabe.de
 E-Mail: cad@mabe.de

description :
**pressure vessel horizontal
 3000 l 11 bar**

drawing no. :
MB 020102-1.3000G/E

revision : **A**

date of revision :
 23.06.2015

drawing no. of design inspection :
 MB 020102-1

revision only on CAD